



WEEKLY EXPORTS

David Scheibel
david@mnwestag.com
 Toll Free 1-877-365-3744
www.mnwestag.com

Thursday April 1, 2010

WEEKLY EXPORT SALES

Week Ending	<u>Corn</u>				<u>Soybeans</u>				<u>Wheat</u>				<u>Soymeal</u>		<u>Soyoil</u>	
	000 tons		mil bu		000 tons		mil bu		000 tons		mil bu		000 tons		000 tons	
	09-10	10-11	09-10	10-11	09-10	10-11	09-10	10-11	09-10	10-11	09-10	10-11	09-10	10-11	09-10	10-11
01/21/10	901.7	0.0	35.5	0.0	673.6	183.7	24.8	6.8	660.8	28.6	24.3	1.1	254.1	14.1	46.0	0.0
01/28/10	922.1	2.5	36.3	0.1	381.0	2.7	14.0	0.1	419.1	65.3	15.4	2.4	134.9	0.1	58.8	0.0
02/04/10	744.2	7.6	29.3	0.3	313.0	-46.3	11.5	-1.7	547.0	29.9	20.1	1.1	102.7	0.7	44.8	0.0
02/11/10	975.4	0.0	38.4	0.0	204.1	0.0	7.5	0.0	408.2	54.4	15.0	2.0	242.1	3.0	46.7	0.0
02/18/10	401.3	50.8	15.8	2.0	239.5	2.7	8.8	0.1	375.6	32.7	13.8	1.2	81.9	0.0	40.2	0.0
02/25/10	762.0	71.1	30.0	2.8	182.3	187.8	6.7	6.9	100.7	2.7	3.7	0.1	85.7	3.2	15.9	0.0
03/04/10	338.6	0.3	13.3	0.0	-115.8	65.1	-4.3	2.4	407.9	40.5	15.0	1.5	1.9	0.3	-9.4	0.0
03/11/10	747.6	0.0	29.4	0.0	214.1	525.0	7.9	19.3	325.3	114.0	12.0	4.2	92.5	65.8	18.4	0.0
03/18/10	606.8	0.0	23.9	0.0	273.4	46.5	10.0	1.7	371.2	148.0	13.6	5.4	189.5	25.7	13.0	0.8
03/25/10	826.1	0.4	32.5	0.0	178.5	210.0	6.6	7.7	430.6	53.0	15.8	1.9	68.1	-11.3	14.0	0.0
10 Wk Av	722.6	13.3	28.4	0.5	254.4	117.7	9.3	4.3	404.6	56.9	14.9	2.1	125.3	10.2	28.8	0.1

TRADE ESTIMATES**

03/25/10	<u>Corn</u>		<u>Soybeans</u>		<u>Wheat</u>		<u>Soymeal</u>	<u>Soyoil</u>
	000 tons	mil bu	000 tons	mil bu	000 tons	mil bu	000 tons	000 tons
	600-750	23.6-29.5	350-550	12.9-20.2	300-450	11.0-16.5	75-175	5-15

**Estimates include both old and new crop all commodities

EXPORT ANALYSIS

Week Ending	<u>Corn</u>		<u>Soybeans</u>		<u>Wheat</u>		<u>Soymeal</u>	<u>Soyoil</u>
	000 tons	mil bu	000 tons	mil bu	000 tons	mil bu	000 tons	000 tons
YTD Sales	34516	1359	36377	1337	21108	776	7857	1138
YTD Sales (LY)	32968	1298	29098	1069	25402	933	4822	508
USDA Yearly Estimate**	48262	1900	38647	1420	22453	825	9019	1470
Weeks Left in Crop Year	22	22	22	22	11	11	27	27
Needed to Reach USDA Total	13746	541	2270	83	1345	49	1162	333
Needed Weekly to Reach USDA	624.8	24.6	103.2	3.8	122.3	4.5	43.0	12.3

** Meal projection does not include hulls

The information contained herein was obtained from sources believed to be reliable, but cannot be guaranteed. FC Stone may have contributed to this report. All examples given are strictly hypothetical and neither the information, nor any opinion expressed, constitutes a solicitation to market commodities or buy or sell futures or options on futures. Past financial performance and results are not indicative of, nor do they guarantee, future performance. Commodity marketing and trading has inherent risks. Trading and/or marketing decisions, as well as any gains or losses thereof, are the sole responsibility of the commodity owner, producer, and or account holder. Minnesota West Ag. Services, LLC, its principals and employees assume no liability for any use of any information contained herein. Reproduction without authorization is forbidden.

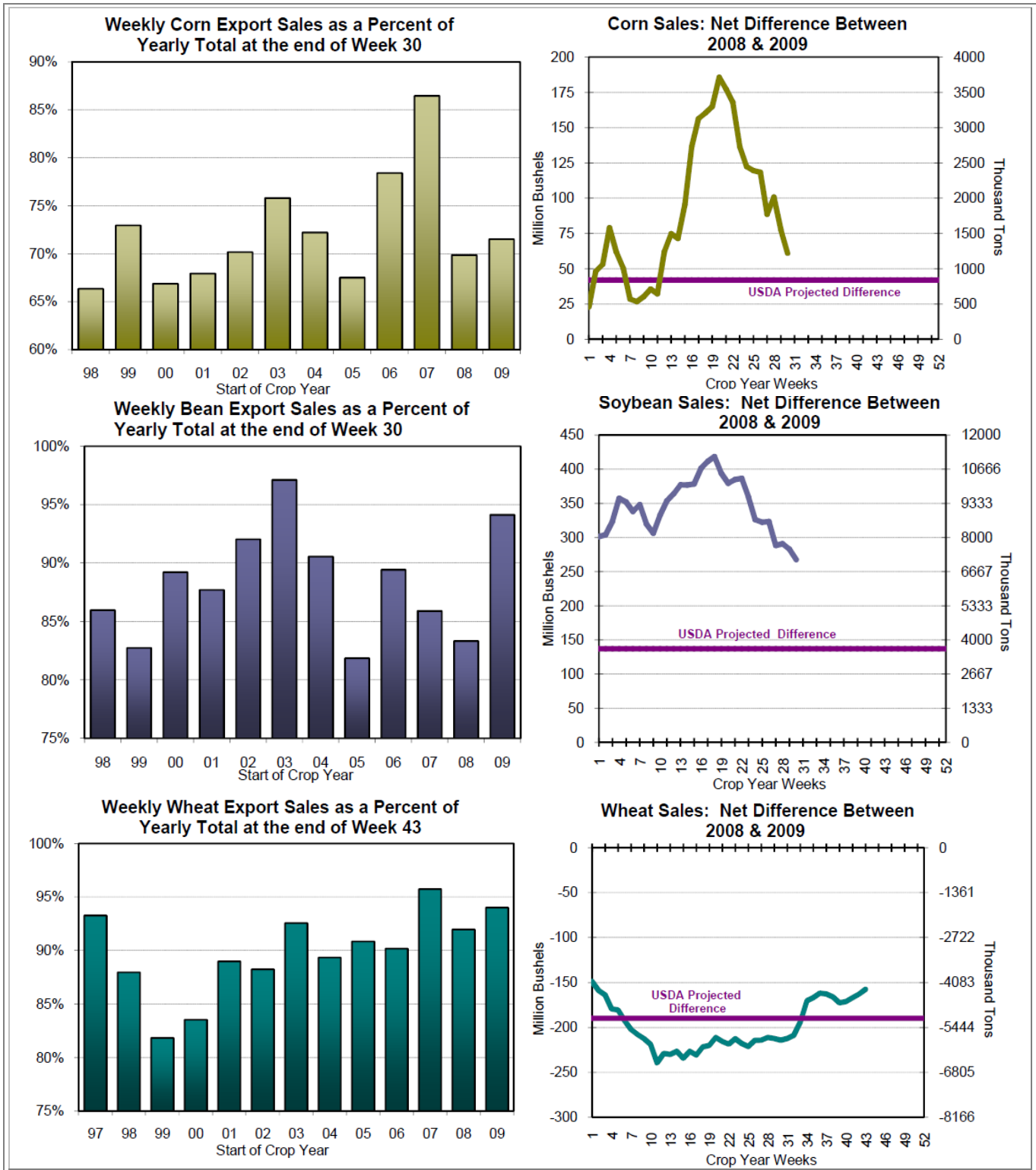

The information contained herein was obtained from sources believed to be reliable, but cannot be guaranteed. FC Stone may have contributed to this report. All examples given are strictly hypothetical and neither the information, nor any opinion expressed, constitutes a solicitation to market commodities or buy or sell futures or options on futures. Past financial performance and results are not indicative of, nor do they guarantee, future performance. Commodity marketing and trading has inherent risks. Trading and/or marketing decisions, as well as any gains or losses thereof, are the sole responsibility of the commodity owner, producer, and or account holder. Minnesota West Ag. Services, LLC, its principals and employees assume no liability for any use of any information contained herein. Reproduction without authorization is forbidden.

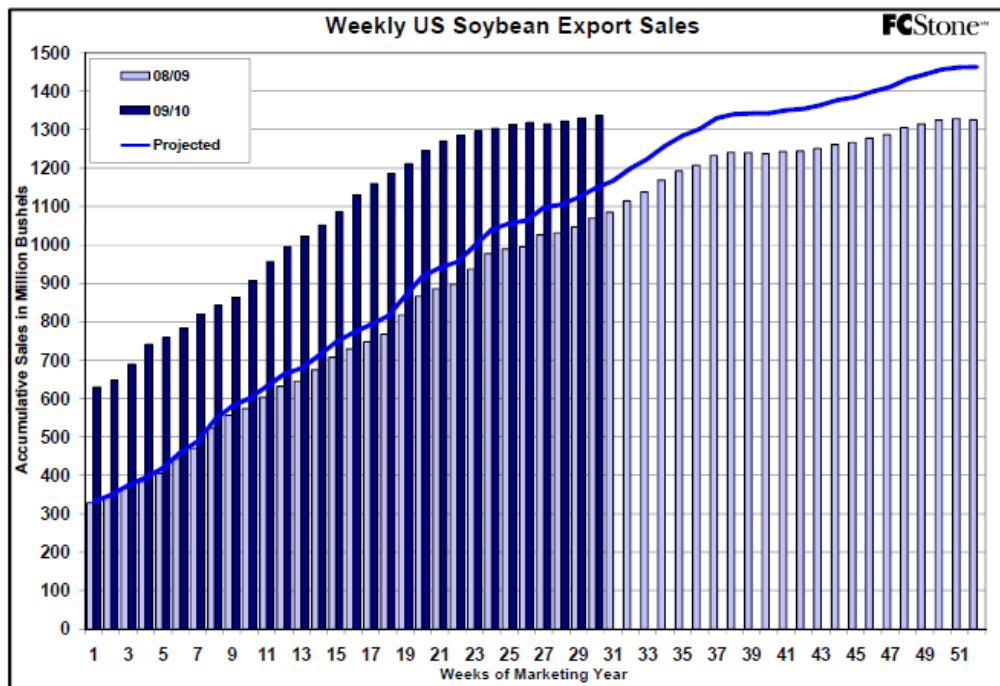
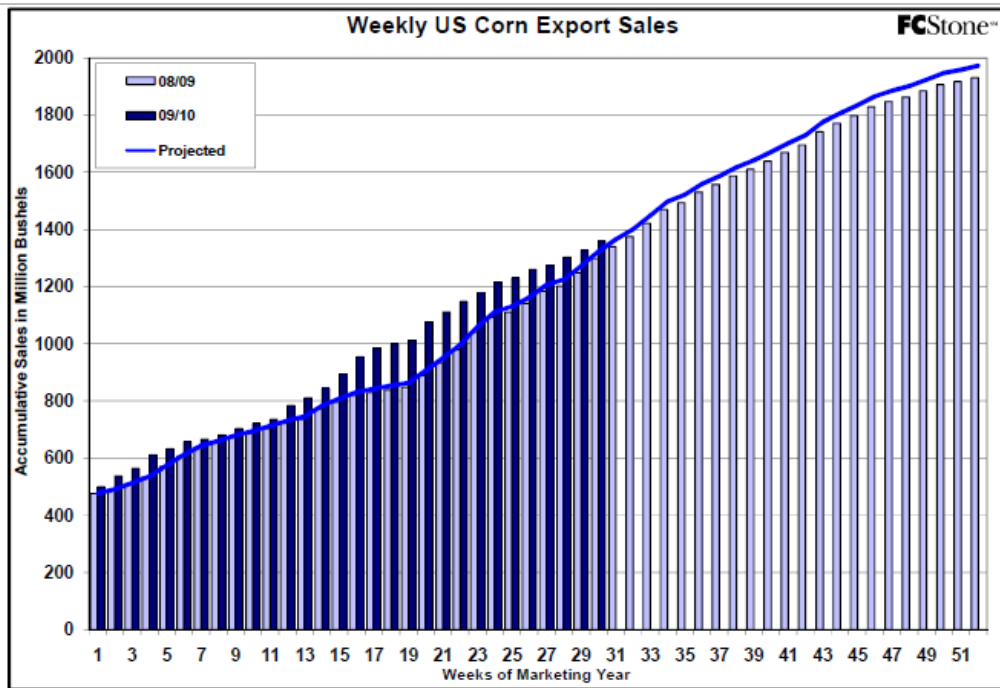

The information contained herein was obtained from sources believed to be reliable, but cannot be guaranteed. FC Stone may have contributed to this report. All examples given are strictly hypothetical and neither the information, nor any opinion expressed, constitutes a solicitation to market commodities or buy or sell futures or options on futures. Past financial performance and results are not indicative of, nor do they guarantee, future performance. Commodity marketing and trading has inherent risks. Trading and/or marketing decisions, as well as any gains or losses thereof, are the sole responsibility of the commodity owner, producer, and or account holder. Minnesota West Ag. Services, LLC, its principals and employees assume no liability for any use of any information contained herein. Reproduction without authorization is forbidden.



WEEKLY EXPORTS

David Scheibel
david@mnwestag.com
 Toll Free 1-877-365-3744
www.mnwestag.com

Thursday April 1, 2010

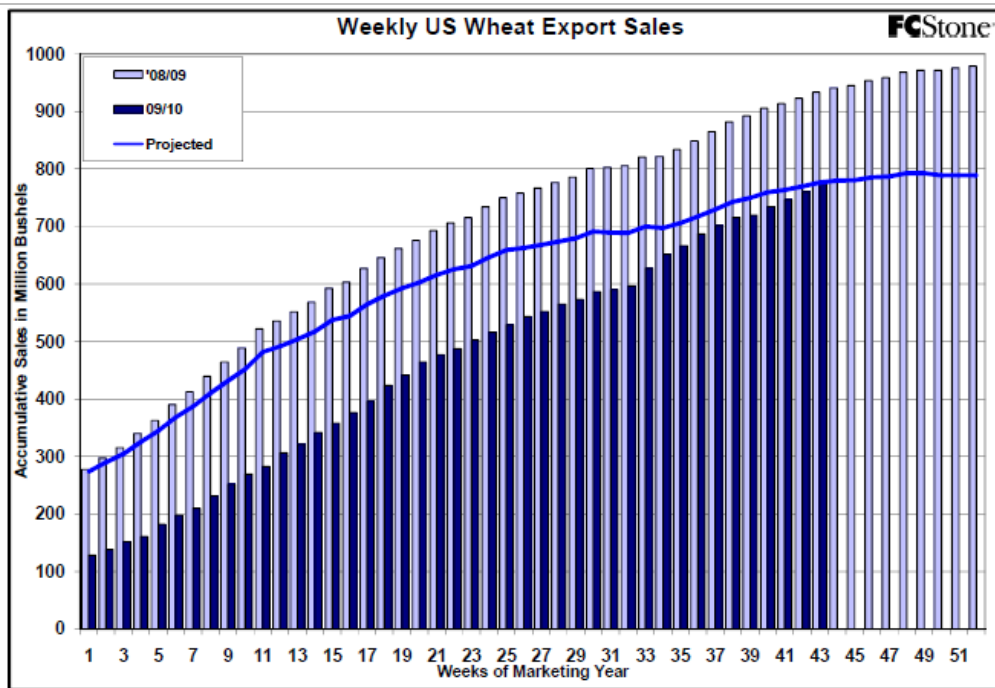

Estimated Funds Position

March 31, 2010

Funds	30-day	CORN			SOYBEANS			MEAL			OIL			CHI WHEAT			KC WHEAT		
		Daily	CFTC*	Net	Daily	CFTC*	Net	Daily	CFTC*	Net	Daily	CFTC*	Net	Daily	CFTC*	Net	Daily	CFTC*	Net
3-Mar	W	8,000		121,591	1,000		13,140	-1,000		18,025	1,000		20,715	3,000		-35,955	0		14,431
4-Mar	TH	-5,000		116,591	-6,000		7,140	-3,000		15,025	-2,000		18,715	-3,000		-38,955	0		14,431
5-Mar	F	-9,000		107,591	3,000		10,140	0		15,025	1,000		19,715	-3,000		-41,955	0		14,431
6-Mar	M	-1,000		106,591	3,000		13,140	1,000		16,025	2,000		21,715	1,000		-40,955	0		14,431
9-Mar	T	-10,000	110,261	96,591	0	2,286	13,140	0	6,066	16,025	0	21,386	21,715	-3,000	-37,526	-43,955	0	12,771	14,431
10-Mar	W	-7,000		103,261	6,000		8,286	0	6,066	3,000		24,386	-4,000		-41,526	0		12,771	
11-Mar	TH	0		103,261	-7,000		1,286	-2,000		4,066	-3,000		21,386	-2,000		-43,526	0		12,771
12-Mar	F	-3,000		100,261	-4,000		-2,714	-1,000		3,066	-3,000		18,386	3,000		-40,526	0		12,771
15-Mar	M	-3,000		97,261	3,000		286	2,000		5,066	-3,000		15,386	-2,000		-42,526	0		12,771
16-Mar	T	5,000	87,268	102,261	5,000	-3,433	5,286	2,000	5,622	7,066	3,000	20,891	18,386	3,000	-43,775	-39,526	0	11,689	12,771
17-Mar	W	7,000		94,268	5,000		1,567	2,000		7,622	2,000		22,891	3,000		-40,775	0		11,689
18-Mar	TH	2,000		96,268	1,000		2,567	1,000		8,622	-3,000		19,891	-3,000		-43,775	0		11,689
19-Mar	F	-4,000		92,268	1,000		3,567	0		8,622	0		19,891	-2,000		-45,775	0		11,689
22-Mar	M	-5,000		87,268	4,000		7,567	1,000		9,622	2,000		21,891	2,000		-43,775	0		11,689
23-Mar	T	-7,000	67,034	80,268	-2,000	27,476	5,567	1,000	11,073	10,622	-1,000	16,834	20,891	-3,000	-48,124	-46,775	-500	10,229	11,189
24-Mar	W	2,000		69,034	-5,000		22,476	-1,000		10,073	-2,000		14,834	0		-48,124	0		10,229
25-Mar	TH	-11,000		58,034	-8,000		14,476	-2,000		8,073	-2,000		12,834	-6,000		-54,124	-300		9,929
26-Mar	F	3,000		61,034	4,000		18,476	2,000		10,073	2,000		14,834	-1,000		-55,124	0		9,929
29-Mar	M	0		61,034	6,000		24,476	1,000		11,073	3,000		17,834	1,000		-54,124	0		9,929
30-Mar	T	-6,000		55,034	4,000		28,476	2,000		13,073	-4,000		13,834	4,000		-50,124	0		9,929
31-Mar	W	-10,000		45,034	-11,000		17,476	-3,000		10,073	-3,000		10,834	-5,000		-55,124	-600		9,329

The information contained herein was obtained from sources believed to be reliable, but cannot be guaranteed. FC Stone may have contributed to this report. All examples given are strictly hypothetical and neither the information, nor any opinion expressed, constitutes a solicitation to market commodities or buy or sell futures or options on futures. Past financial performance and results are not indicative of, nor do they guarantee, future performance. Commodity marketing and trading has inherent risks. Trading and/or marketing decisions, as well as any gains or losses thereof, are the sole responsibility of the commodity owner, producer, and or account holder. Minnesota West Ag. Services, LLC, its principals and employees assume no liability for any use of any information contained herein. Reproduction without authorization is forbidden.